MUSIC - UNIVERSITY OF TORONTO
3 1761 11585876 3

Mozart, Johann Chrysostom Wolfgang Amadeus
[Quintet, piano, woodwinds & horn, K. 452, E♭ major; arr.]
Quintett

M
514
M8
K. 452
pt. 1

UNIVERSITY OF TORONTO
LIBRARY

The W. W. COBBETT
CHAMBER MUSIC COLLECTION

presented by the
FACULTY OF MUSIC

eitkopf & Härtels Kammermusik-Bibliothek

THE CHAMBER MUSIC ASSOCIATION
48, DEVONSHIRE STREET,
HOLBORN

Nr. 910 a/b

Mozart

Quintett

Es dur ⋆ E♭ major ⋆ Mi♭ majeur

Werk 452

Für Klavier mit Streichinstrumenten

bearbeitet von

Ernst Naumann

Violine I

Verlag von
BREITKOPF & HÄRTEL
in
LEIPZIG
Printed in Germany

LIBRARY
APR 15 1963
UNIVERSITY OF TORONTO
836294
M
514
M8
K.452
pt.1
THE CHAMBER MUSIC ASSOCIATION
48, DEVONSHIRE STREET,
HOLBORN, W.C.1.

Quintett

für Pianoforte, Oboe, Clarinette, Horn und Fagott.

Violino I.

W. A. Mozart. Werk 452.
Die Bläserstimmen für Streichinstrumente übertragen von Ernst Naumann.

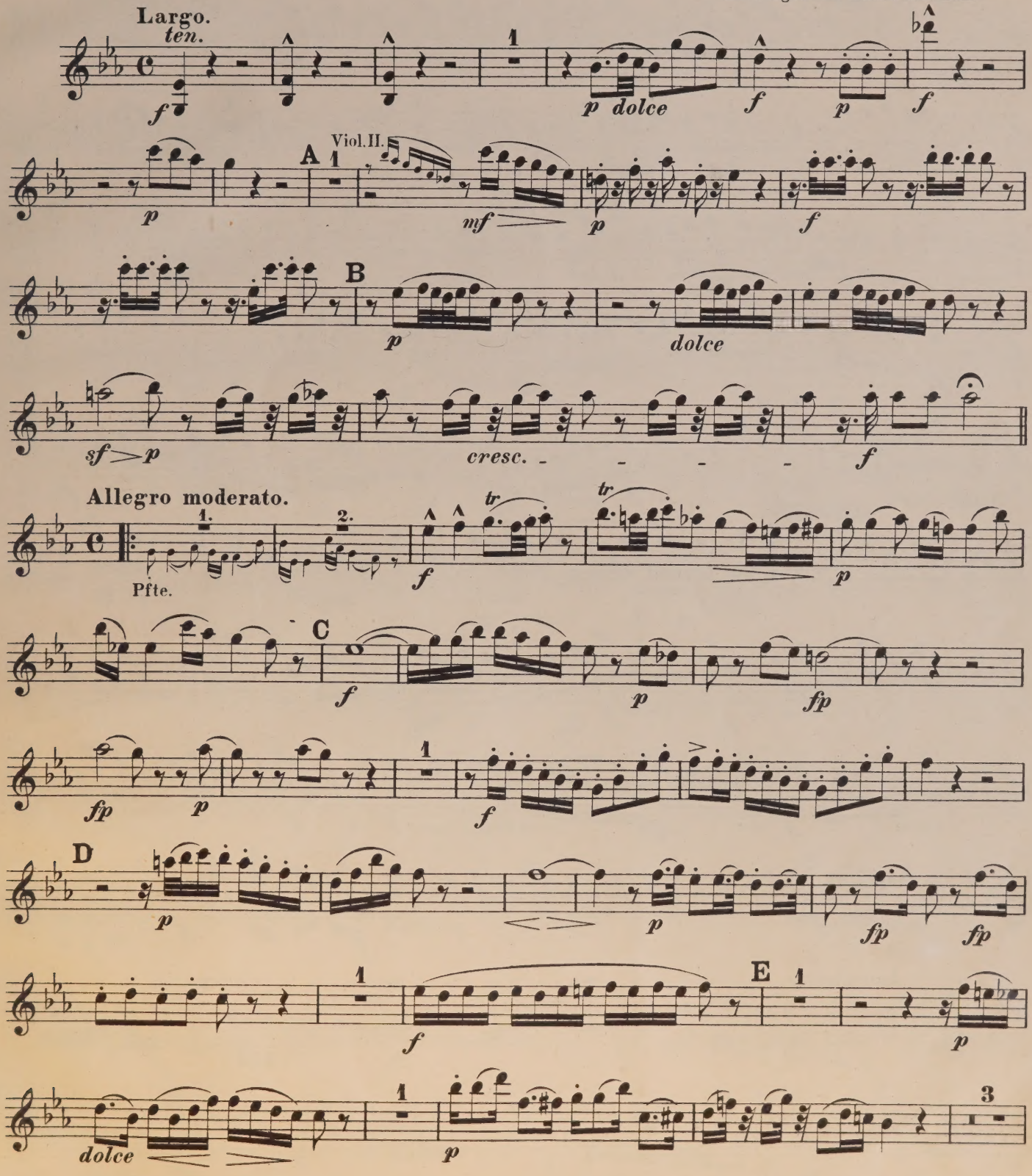

Stich und Druck von Breitkopf & Härtel in Leipzig.

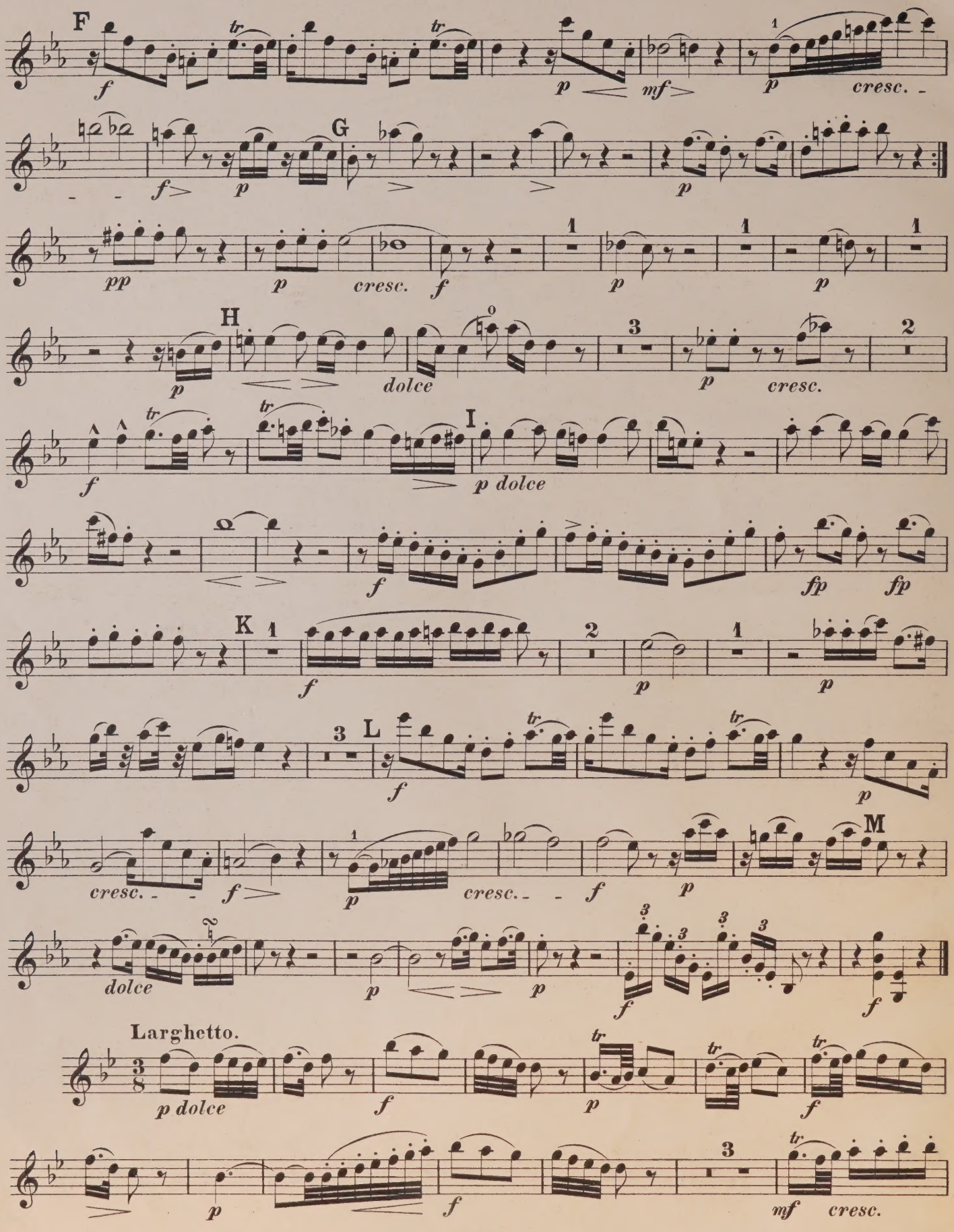
F
f
tr
tr
p
mf
1
p
cresc.
G
f
p
>
>
p
pp
p
cresc.
f
1
p
1
p
1
H
p
dolce
o
3
p
cresc.
2
I
f
tr
tr
p dolce
f
fp
fp
K
1
f
2
p
1
p
3
L
f
tr
tr
p
cresc.
f
1
p
cresc.
f
p
M
dolce
p
p
3
3
3
f
f
Larghetto.
3
8
p dolce
f
p
tr
tr
tr
f
p
f
3
tr
mf
cresc.

E STREET,
N.W.C.1.

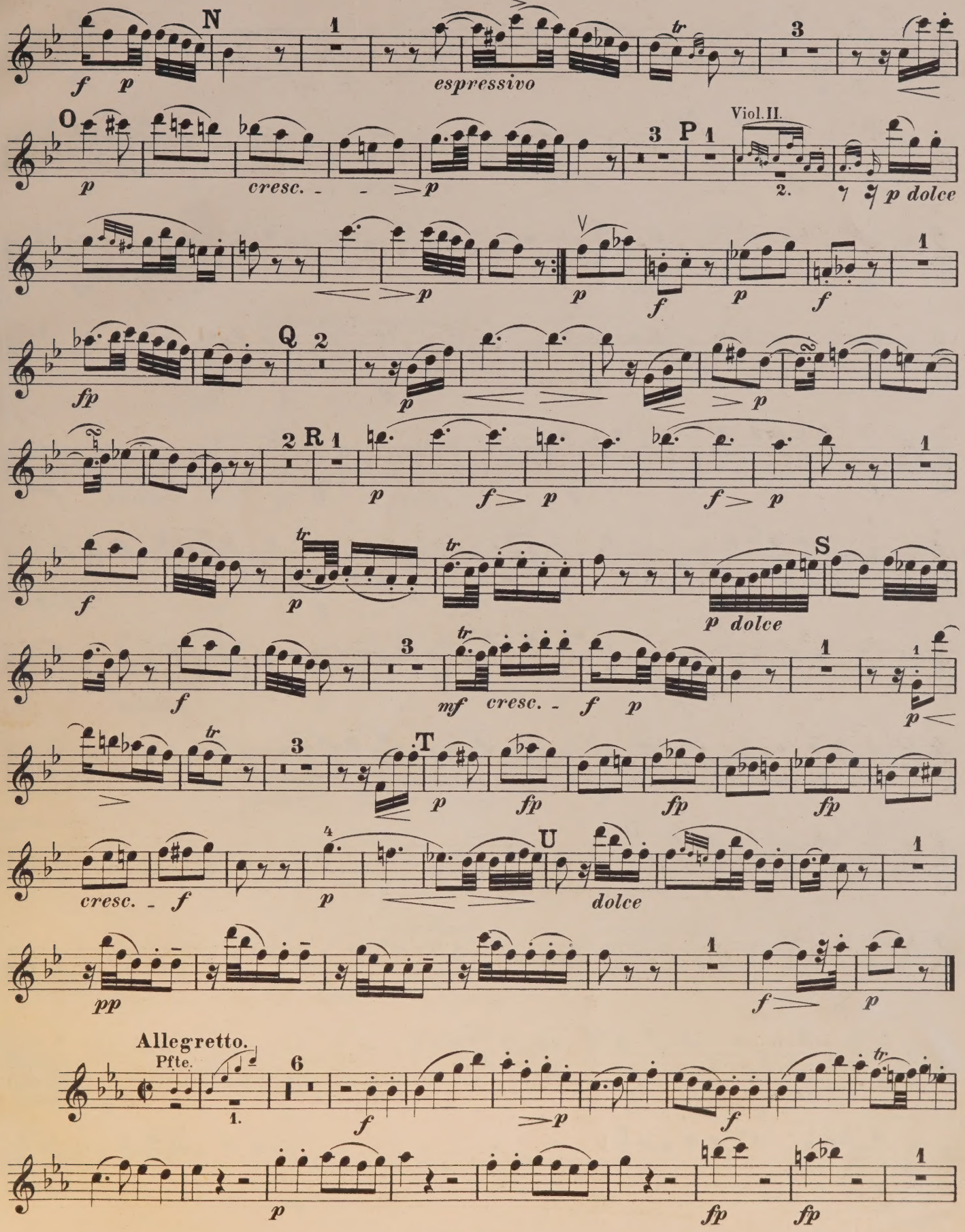

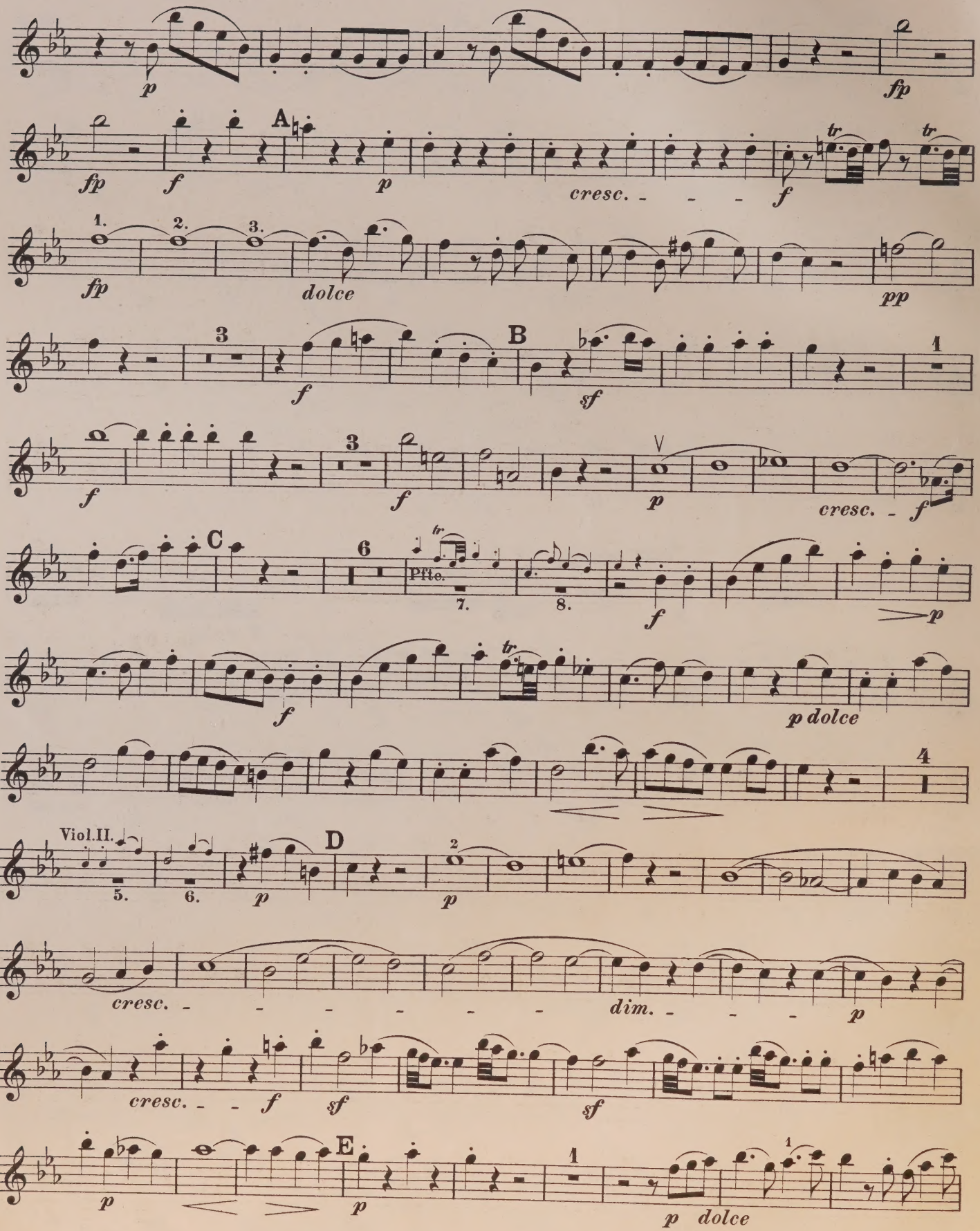
p
fp
A
fp
f
p
cresc.
f
tr
tr
1.
2.
3.
fp
dolce
pp
3
B
f
sf
1
f
3
f
V
p
cresc.
f
C
6
Pfte.
7.
8.
tr
f
p
f
p dolce
4
Viol.II.
5.
6.
p
D
2
p
cresc.
dim.
p
cresc.
f
sf
sf
E
1
p
p
1
p dolce

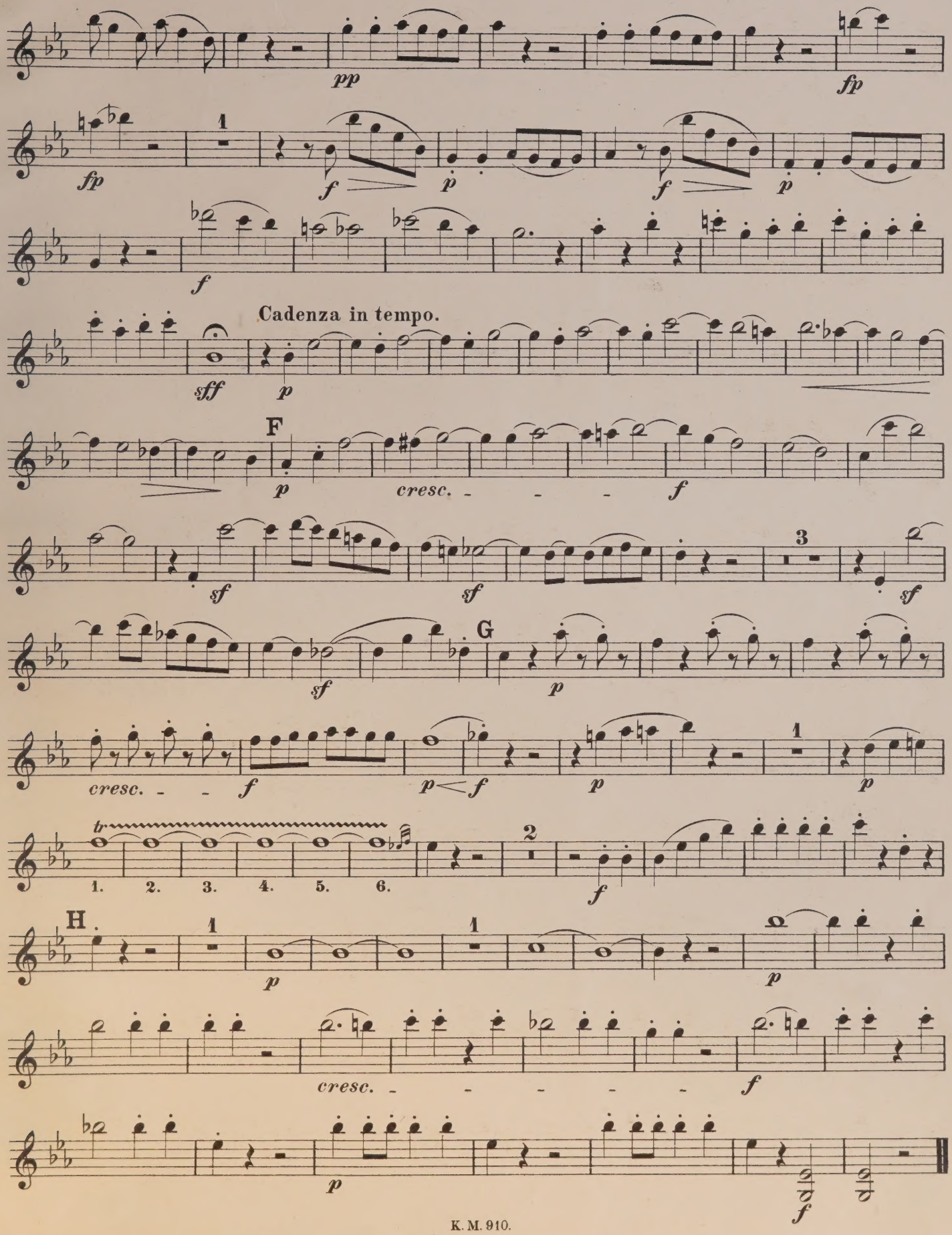
pp
fp
fp
1
f
p
f
p
f
Cadenza in tempo.
sff
p
F
p
cresc.
f
sf
sf
3
sf
G
sf
p
cresc.
f
p
f
p
1
p
tr
1. 2. 3. 4. 5. 6.
2
f
H
1
p
1
p
cresc.
f
p
f

THE CHAMBER MUSIC ASSOCIATION
48, DEVONSHIRE STREET,
HOLBORN, W.C.1.

1-4-64 med

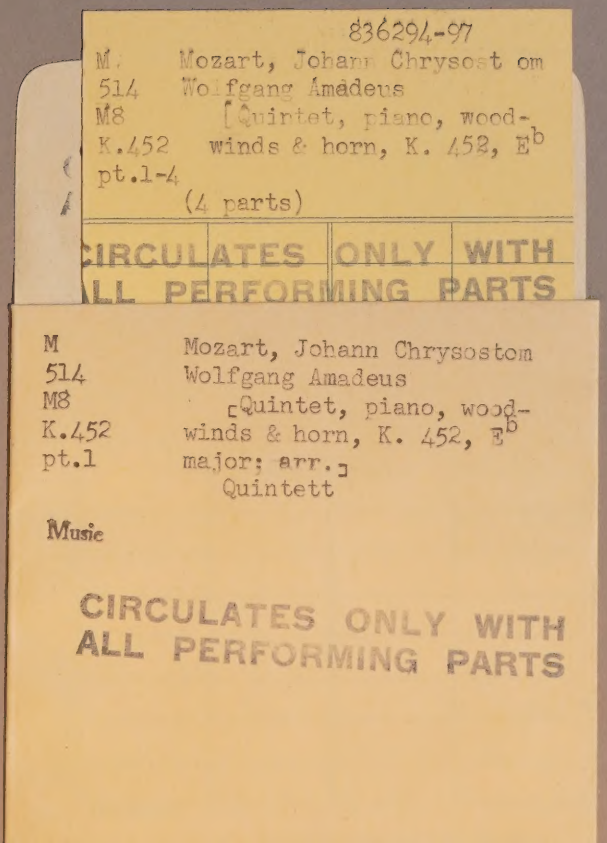
836294-97
M
514
M8
K.452
pt.1-4
Mozart, Johann Chrysostom
Wolfgang Amadeus
[Quintet, piano, wood-
winds & horn, K. 452, E♭
(4 parts)
CIRCULATES ONLY WITH
ALL PERFORMING PARTS
M
514
M8
K.452
pt.1
Mozart, Johann Chrysostom
Wolfgang Amadeus
[Quintet, piano, wood-
winds & horn, K. 452, E♭
major; arr.]
Quintett
Music
CIRCULATES ONLY WITH
ALL PERFORMING PARTS

String parts
VI 2

Mozart, Johann Chrysostom Wolfgang Amadeus
[Quintet, piano, wood-winds & horn, K. 452, E♭ major; arr.]
Quintett

M
514
M8
K. 452
pt. 2

UNIVERSITY OF TORONTO
LIBRARY

The W. W. COBBETT
CHAMBER MUSIC COLLECTION

presented by the
FACULTY OF MUSIC

Breitkopf & Härtels Kammermusik-Bibliothek

THE CHAMBER MUSIC ASSOCIATION
48, DEVONSHIRE STREET,
HOLLES ST. W.1.

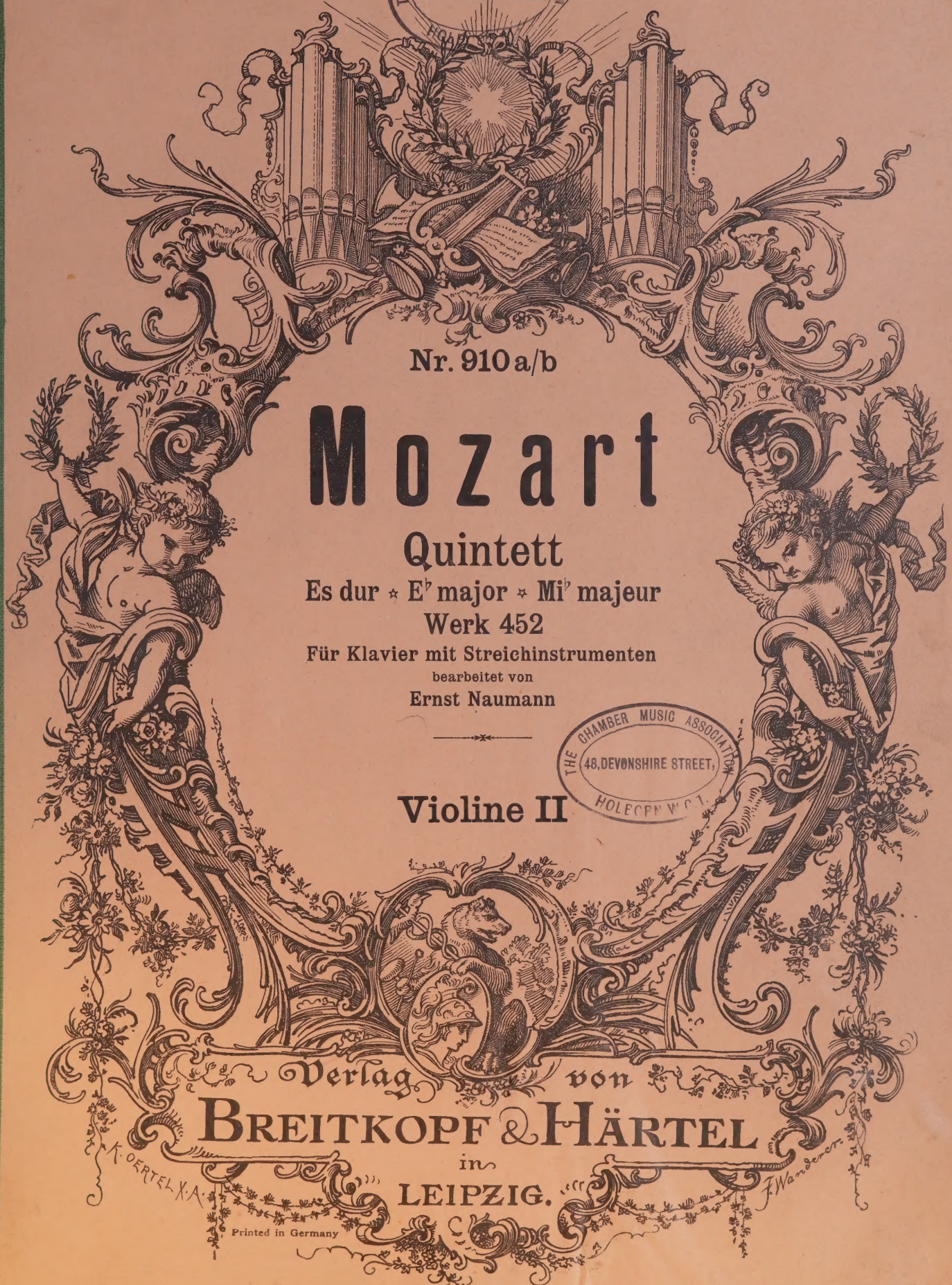

Nr. 910 a/b

Mozart

Quintett

Es dur ✭ E♭ major ✭ Mi♭ majeur

Werk 452

Für Klavier mit Streichinstrumenten

bearbeitet von

Ernst Naumann

THE CHAMBER MUSIC ASSOCIATION
48, DEVONSHIRE STREET,
HOLLES ST. W.1.

Violine II

Verlag von
BREITKOPF & HÄRTEL
in
LEIPZIG.

Printed in Germany

LIBRARY
APR 15 1963
UNIVERSITY OF TORONTO
M
514
M8
K.452
pt.2
836295
THE CHAMBER MUSIC ASSOC.
48, DEVONSHIRE STREET
HOLBORN

Quintett

für Pianoforte, Oboe, Clarinette, Horn und Fagott.

Violino II.

W. A. Mozart. Werk 452.
Die Bläserstimmen für Streichinstrumente übertragen von Ernst Naumann.

Largo.

ten. *f* *f* *p* *f* *p dolce* *f*

A *p* *mf* *p*

f

B *p* *dolce*

sf *p* *cresc.* *f*

Allegro moderato.

Pfte. *f* *p*

C *f* *p* *fp*

fp *p* *f*

D *p* *p*

fp *fp* *f* **E**

p *p*

Stich und Druck von Breitkopf & Härtel in Leipzig.

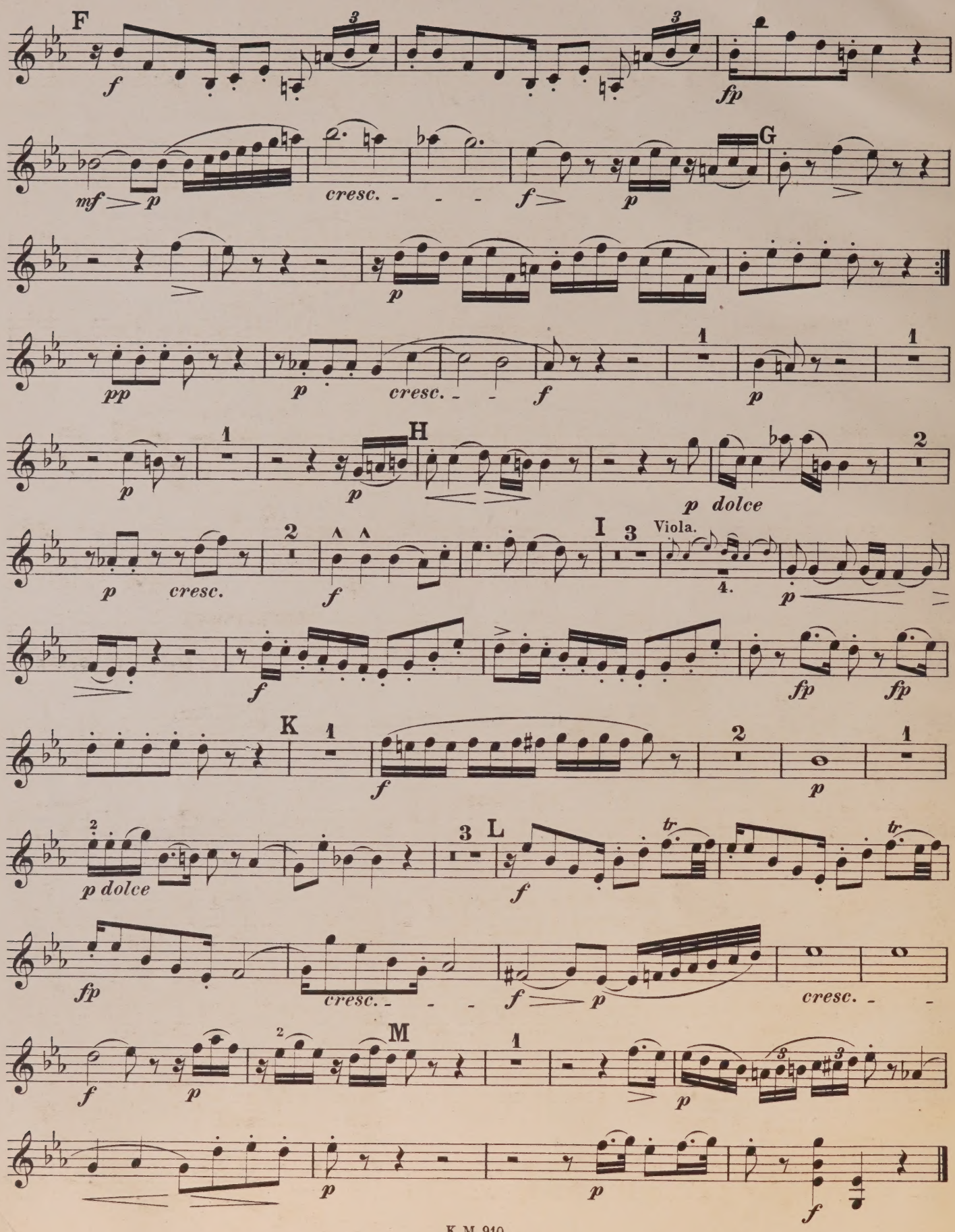
F
G
H
I
Viola.
K
L
M
cresc.
dolce
tr

ISIC ASSOCIATION
RE STREET,
RN.W.C.1.

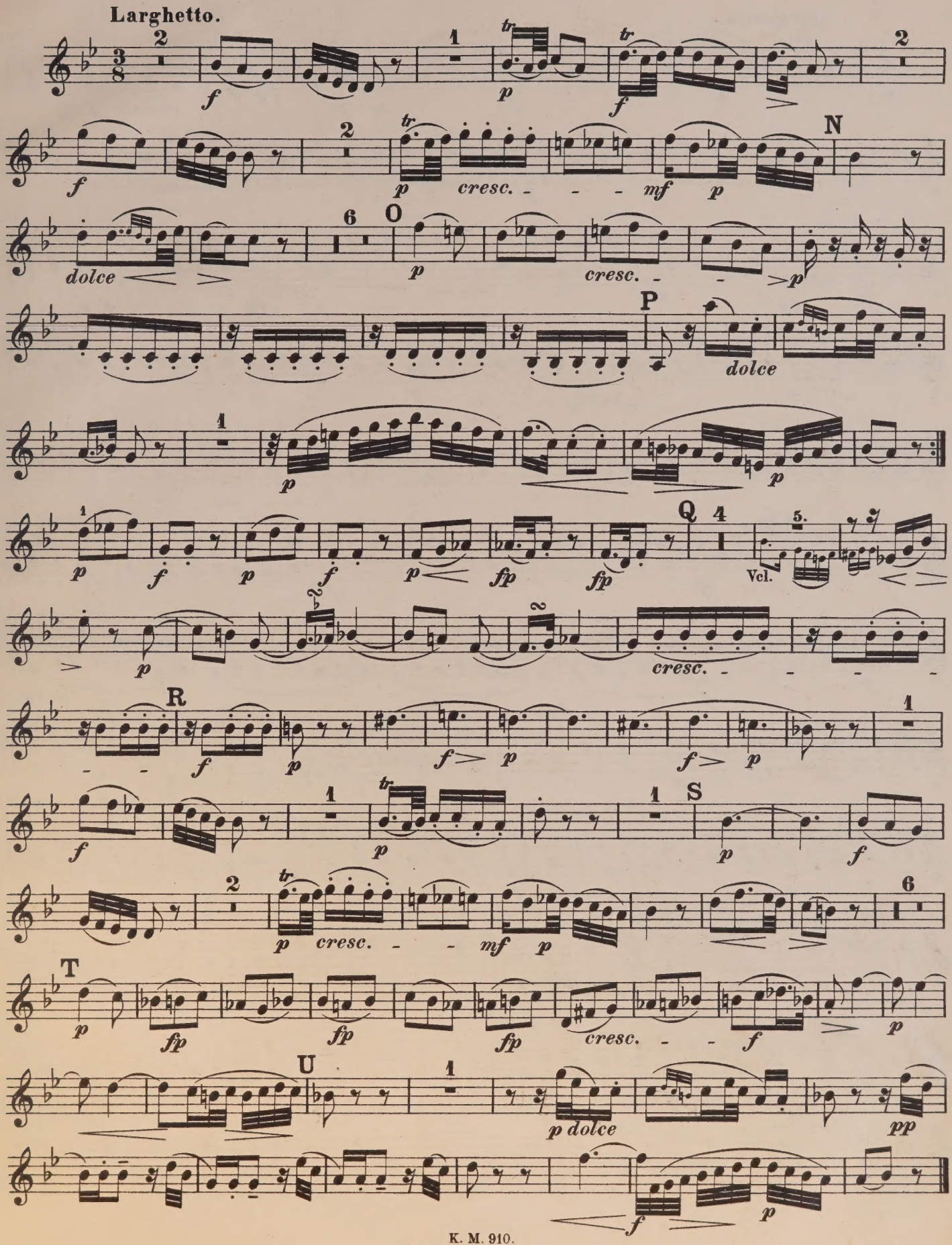

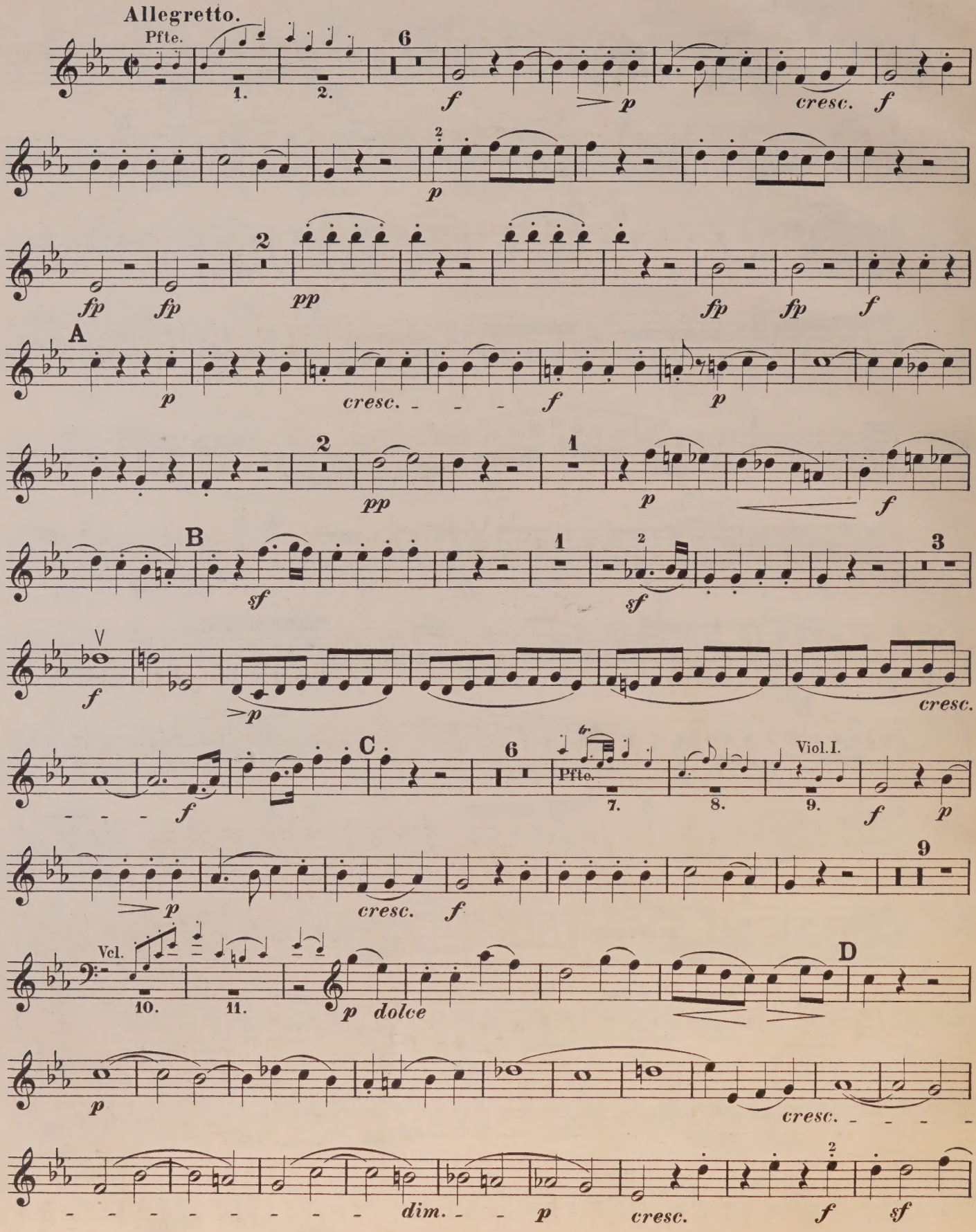
Allegretto.
Pfte.
1.
2.
6
f
p
cresc.
f
2
p
fp
fp
2
pp
fp
fp
f
A
p
cresc.
f
p
2
pp
1
p
f
B
sf
1
2
sf
3
f
p
cresc.
C
6
Pfte.
7.
8.
Viol.I.
9.
f
p
p
cresc.
f
9
Vcl.
10.
11.
p dolce
D
p
cresc.
dim.
p
cresc.
f
sf

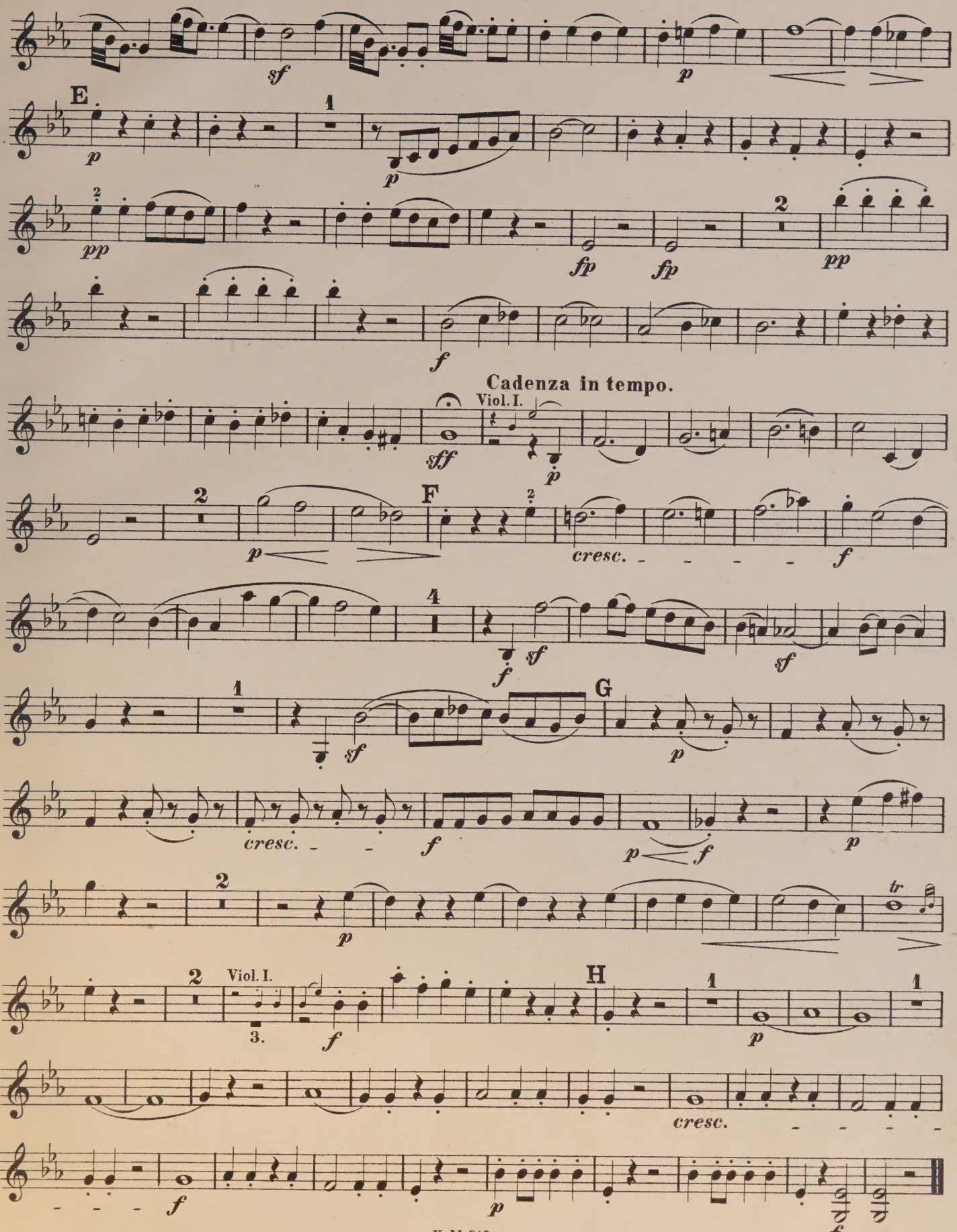
sf
p
E
1
p
pp
fp
fp
2
pp
f
Cadenza in tempo.
Viol. I.
sff
p
2
F
p
cresc.
f
4
f
sf
sf
1
G
sf
p
cresc.
f
p
f
p
2
p
tr
2
Viol. I.
3.
f
H
1
p
1
cresc.
f
p
f

THE CHAMBER MUSIC ASSOCIATION
48, DEVONSHIRE STREET,
HOLBORN, W.C.1.

1-4-64 med

PLEASE DO NOT REMOVE
CARDS OR SLIPS FROM THIS POCKET

UNIVERSITY OF TORONTO LIBRARY

M
514
M8
K.452
pt.2

Mozart, Johann Chrysostom Wolfgang Amadeus
[Quintet, piano, wood-winds & horn, K. 452, E♭ major; arr.]
Quintett

Music

CIRCULATES ONLY WITH
ALL PERFORMING PARTS

String Parts
Vla

Mozart, Johann Chrysostom
Wolfgang Amadeus
[Quintet, piano, wood-
winds & horn, K. 452, E♭
major; arr.]
Quintett

M
514
M8
K.452
Pt.3

UNIVERSITY OF TORONTO
LIBRARY

The W. W. COBBETT
CHAMBER MUSIC COLLECTION

presented by the
FACULTY OF MUSIC

itkopf & Härtels Kammermusik-Bibliothek

Nr. 910 a/b

Mozart

Quintett

Es dur ⋆ E♭ major ⋆ Mi♭ majeur

Werk 452

Für Klavier mit Streichinstrumenten

bearbeitet von

Ernst Naumann

Viola

Verlag von

BREITKOPF & HÄRTEL

in

LEIPZIG.

A. OERTEL X.A.

J. Wanderer.

Printed in Germany

LIBRARY
APR 15 1963
UNIVERSITY OF TORONTO
M
514
M8
K.452
pt. 3
836296

Quintett

für Pianoforte, Oboe, Clarinette, Horn und Fagott.

Viola.

W. A. Mozart. Werk 452.
Die Bläserstimmen für Streichinstrumente übertragen von Ernst Naumann.

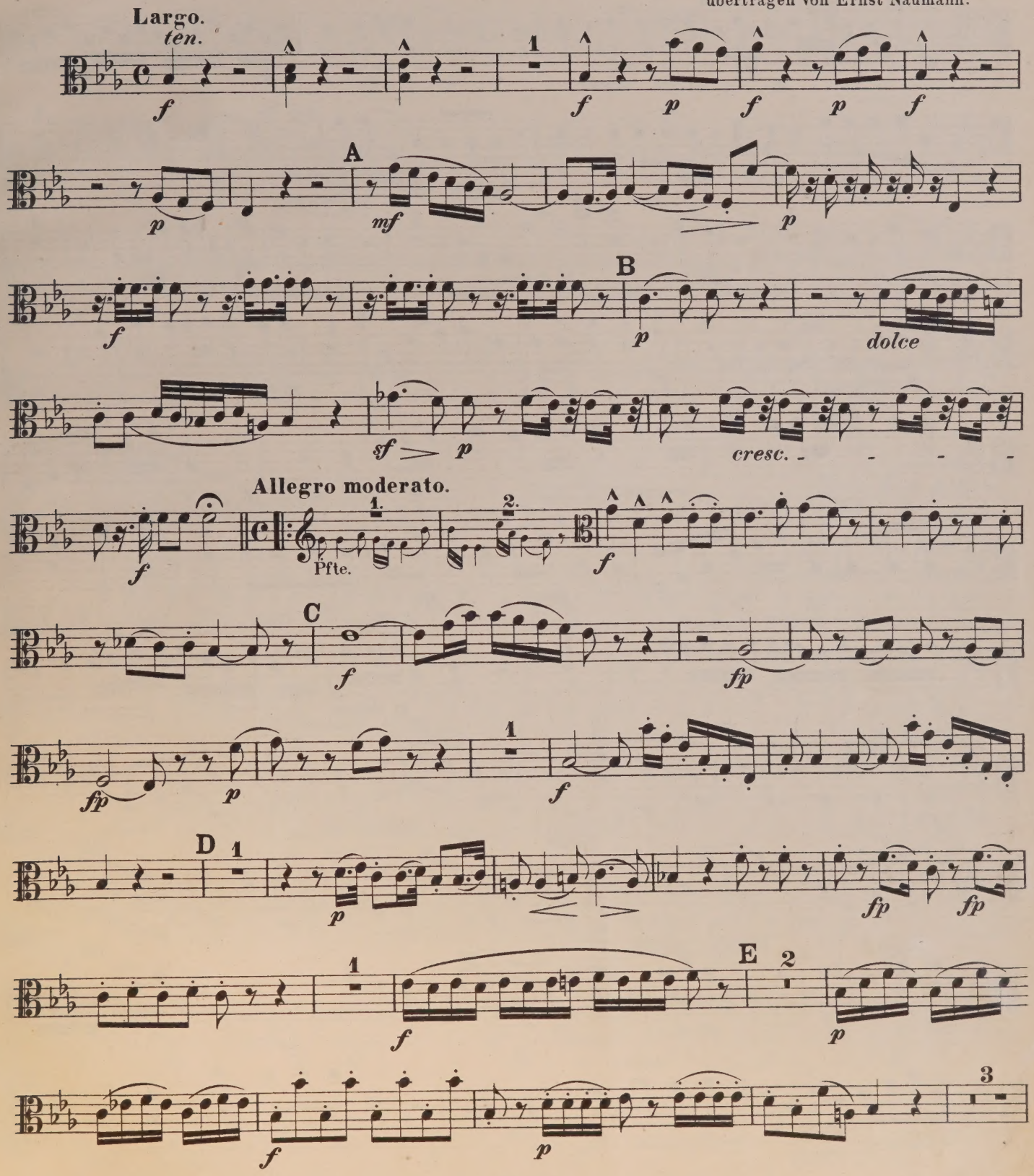

Stich und Druck von Breitkopf & Härtel in Leipzig.

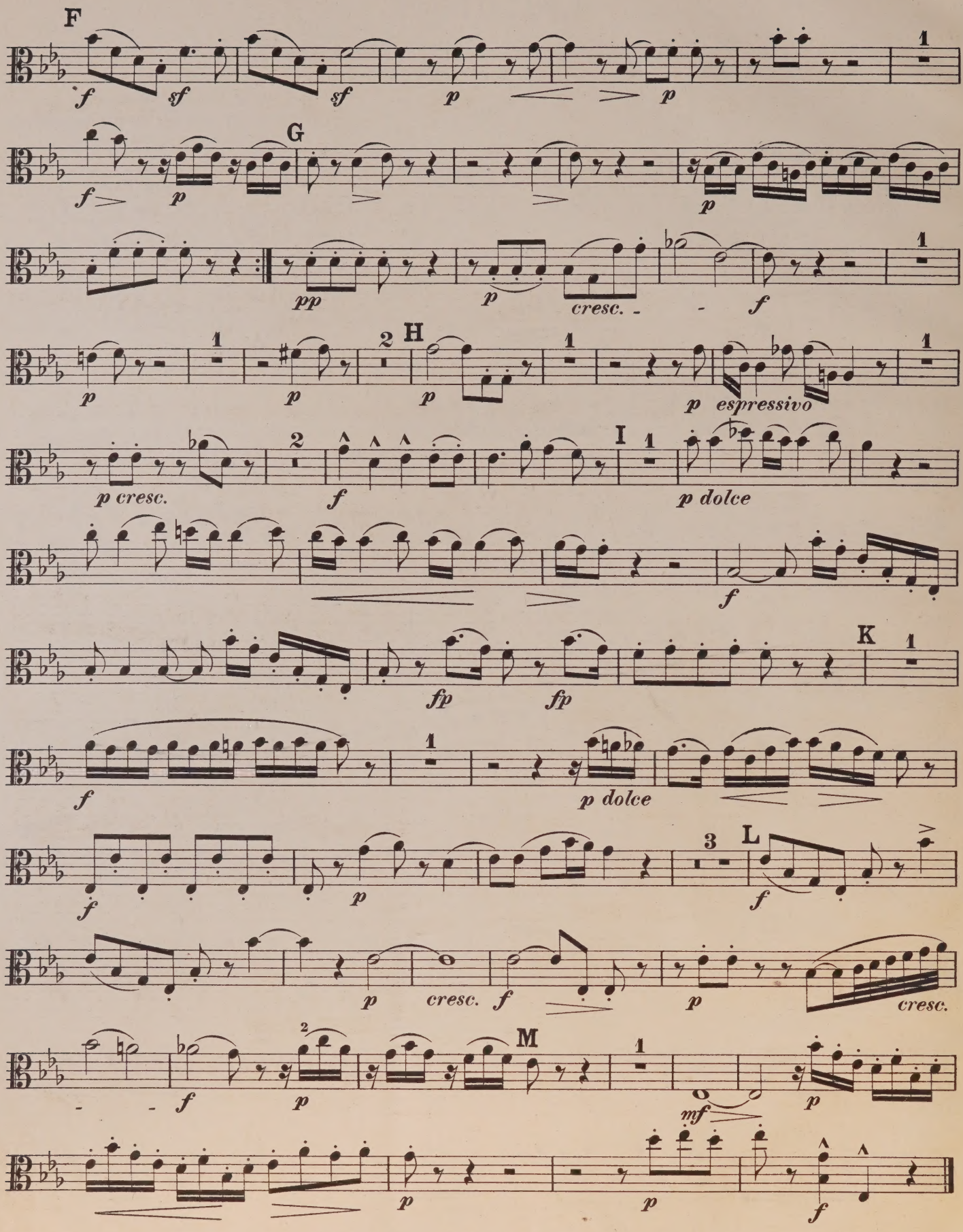
F
G
H
I
K
L
M
espressivo
dolce
cresc.

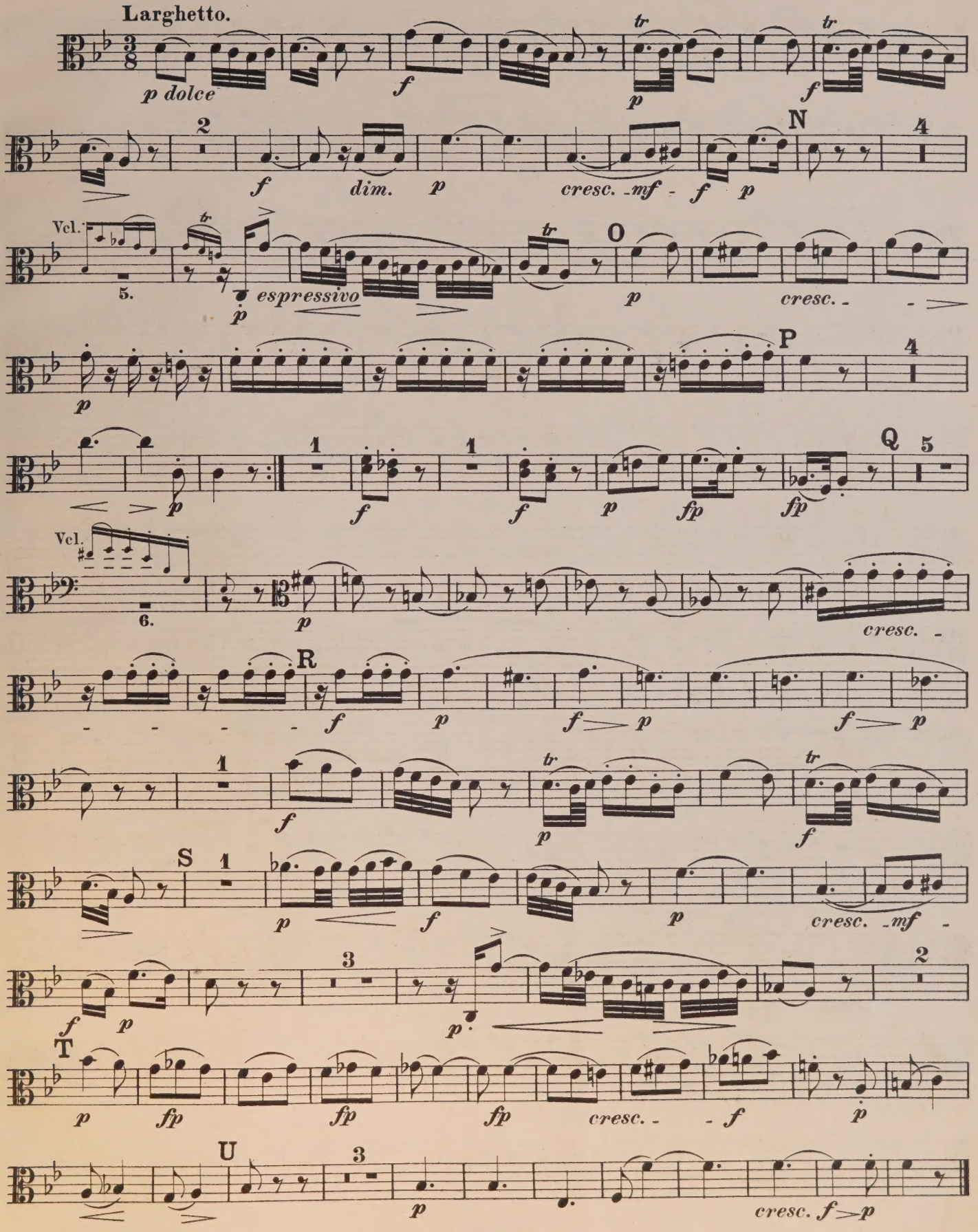
Larghetto.
p dolce
f
tr
p
tr
f
2
f
dim.
p
cresc.
mf
f
p
N
4
Vcl.
5.
tr
p
espressivo
tr
O
p
cresc.
P
4
p
1
1
f
f
p
fp
fp
Q
5
Vcl.
6.
p
cresc.
R
f
p
f
p
f
p
1
f
tr
p
tr
f
S
1
p
f
p
cresc.
mf
3
2
f
p
p
T
p
fp
fp
fp
cresc.
f
p
U
3
p
cresc.
f
p

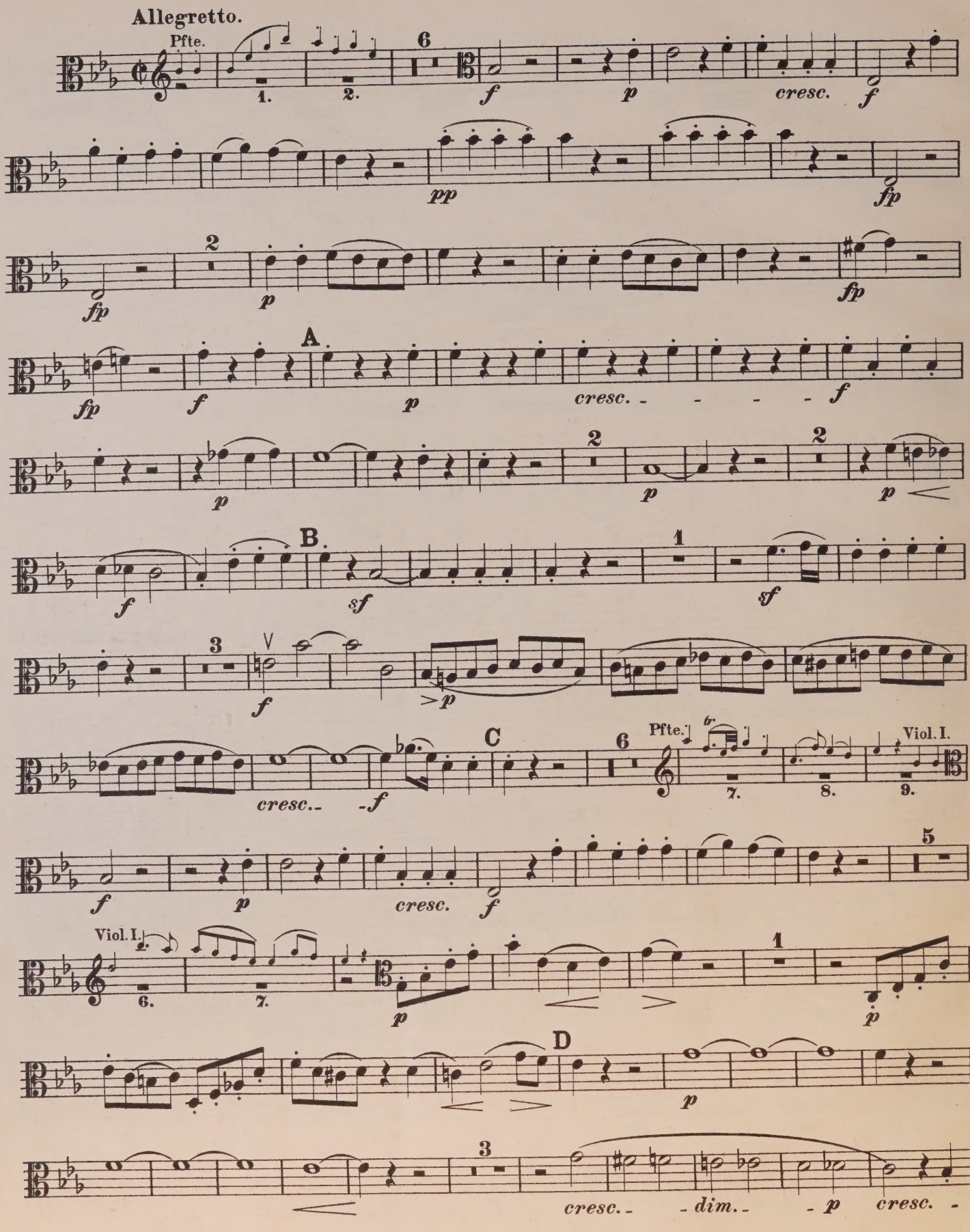
Allegretto.
Pfte.
1.
2.
6
f
p
cresc.
f
pp
fp
fp
2
p
fp
A
fp
f
p
cresc.
f
p
2
p
2
p
B
f
sf
1
sf
3
f
p
C
cresc.
f
6
Pfte.
tr
7.
8.
9.
Viol. I.
f
p
cresc.
f
5
Viol. I.
6.
7.
p
1
p
D
p
3
cresc.
dim.
p
cresc.

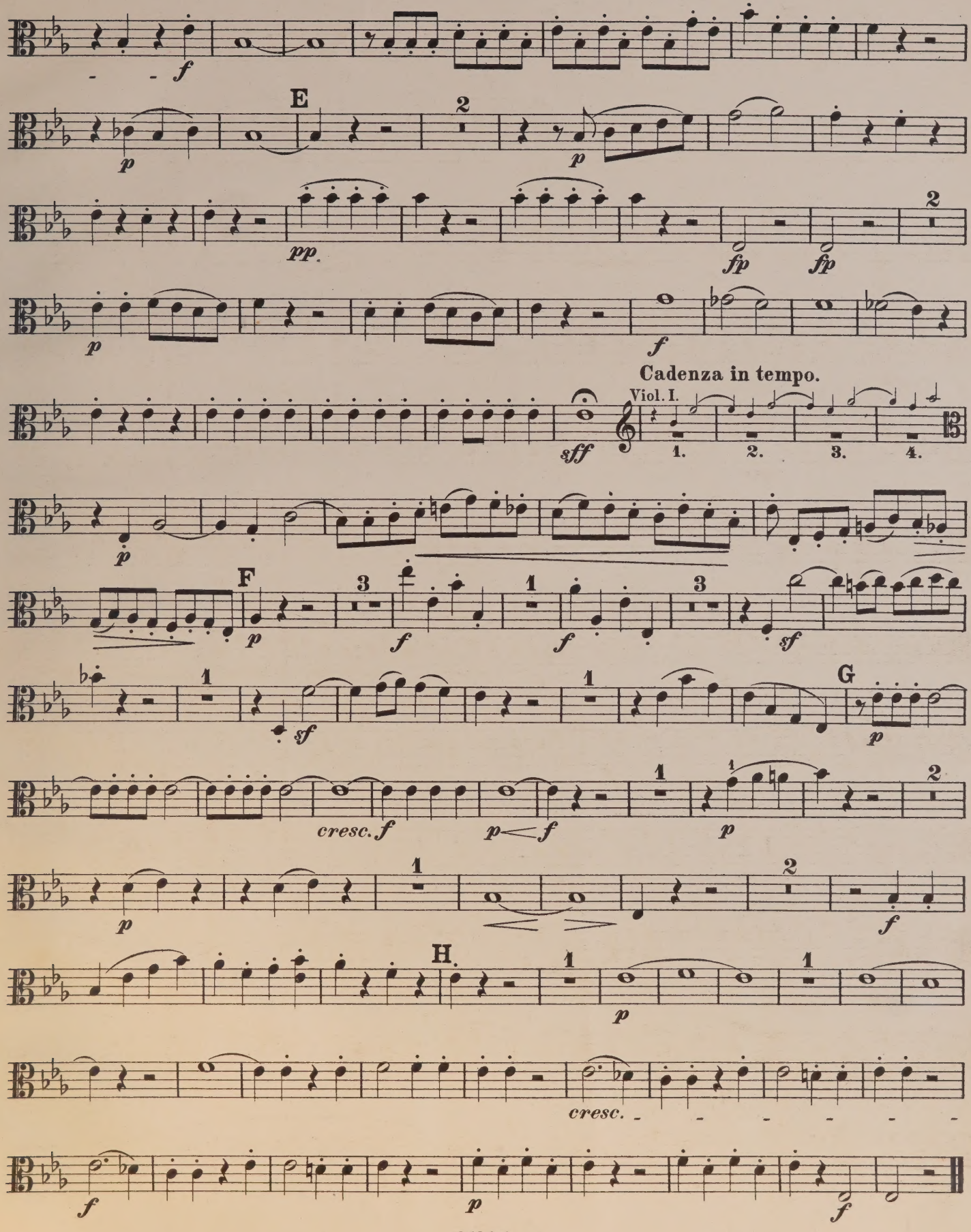
E
F
G
H.
Cadenza in tempo.
Viol. I.

PLEASE DO NOT REMOVE
CARDS OR SLIPS FROM THIS POCKET

UNIVERSITY OF TORONTO LIBRARY

M
514
M8
K.452
pt.3

Music

Mozart, Johann Chrysostom Wolfgang Amadeus
[Quintet, piano, wood-winds & horn, K. 452, E^b major; arr.]
Quintett

CIRCULATES ONLY WITH
ALL PERFORMING PARTS

Cello

Mozart, Johann Chrysostom Wolfgang Amadeus
[Quintet, piano, woodwinds & horn, K. 452, E♭ major; arr.]
Quintett

M
514
M8
K.452
pt.4

UNIVERSITY OF TORONTO
LIBRARY

The W. W. COBBETT
CHAMBER MUSIC COLLECTION

presented by the
FACULTY OF MUSIC

Breitkopf & Härtels Kammermusik-Bibliothek

THE CHAMBER MUSIC ASSOCIATION
48, DEVONSHIRE STREET,
HOLBORN, W.C.1.

THE CHAMBER MUSIC ASSOCIATION
48, DEVONSHIRE STREET,
HOLBORN, W.C.1.

Piano
Quintett

Nr. 910 a/b

Mozart

Quintett

Es dur ⋆ E♭ major ⋆ Mi♭ majeur

Werk 452

Für Klavier mit Streichinstrumenten

bearbeitet von

Ernst Naumann

THE CHAMBER MUSIC ASSOCIATION
48, DEVONSHIRE STREET,

Violoncell

Verlag von

BREITKOPF & HÄRTEL

in

LEIPZIG

Printed in Germany

LIBRARY
APR 15 1963
UNIVERSITY OF TORONTO
M
514
M8
K.452
pt.4
THE CHAMBER MUSIC ASSOCIATION
48, DEVONSHIRE STREET,
HOLBORN, W.C.1.
836297

Quintett

für Pianoforte, Oboe, Clarinette, Horn und Fagott.

Violoncello.

W. A. Mozart. Werk 452.
Die Bläserstimmen für Streichinstrumente übertragen von Ernst Naumann.

Largo.

ten. *f* *f* *f* 1 *f* *p* *f* *p*

f *p* *espressivo* A *mf*

p *f*

B *p*

sf *p* *cresc.* *f*

Allegro moderato.

1. 2. Pfte. *f* *p*

C *tr* *f* *fp*

fp 1 *f*

D *p*

fp *fp* 1 *f* E 2

p *f* *p* 3

Stich und Druck von Breitkopf & Härtel in Leipzig.

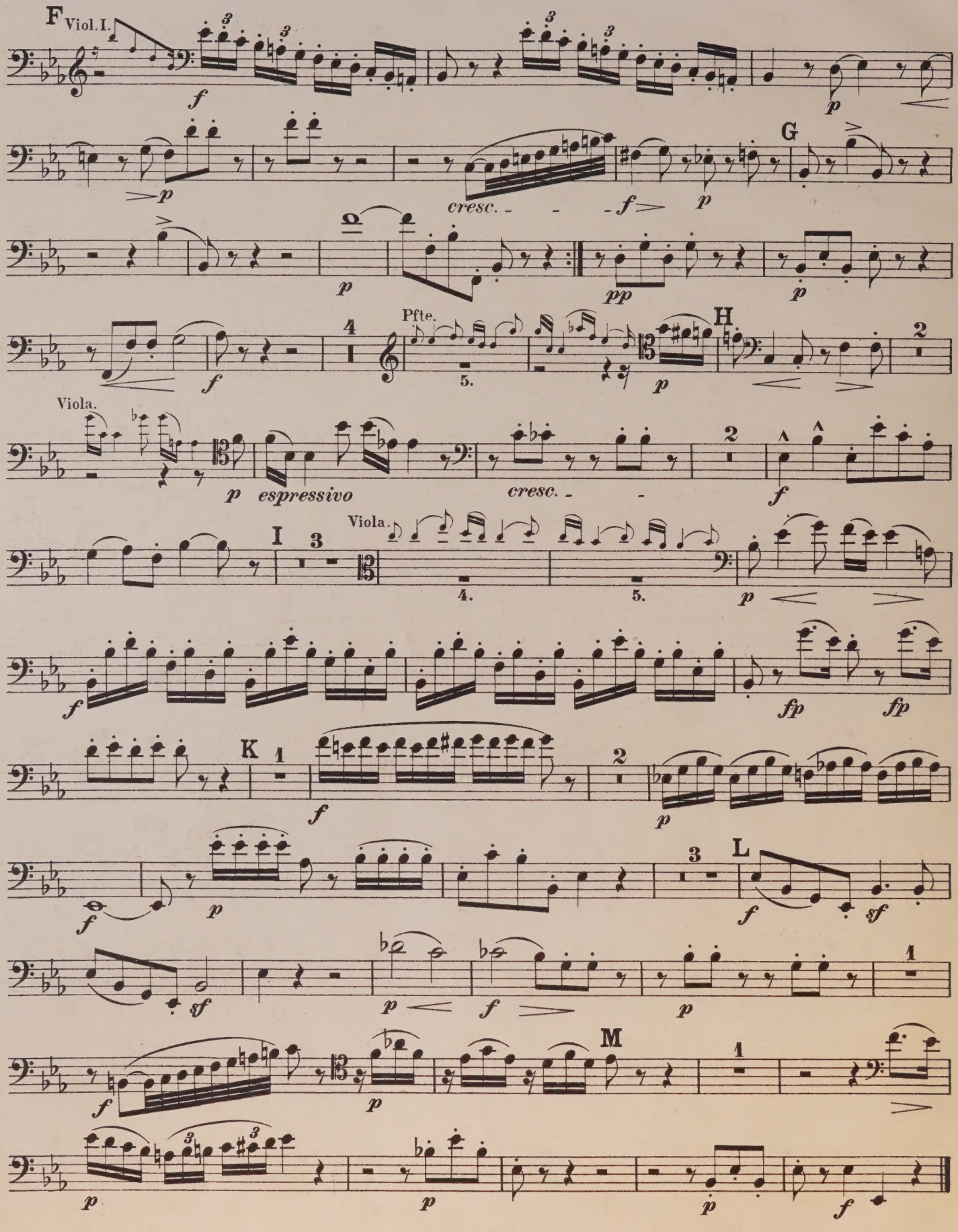
F
Viol. I.
G
cresc.
Pfte.
H
Viola.
espressivo
cresc.
I
Viola.
K
L
M

MUSIC ASSOCIATION
RE STREET,
N.W.C.1.

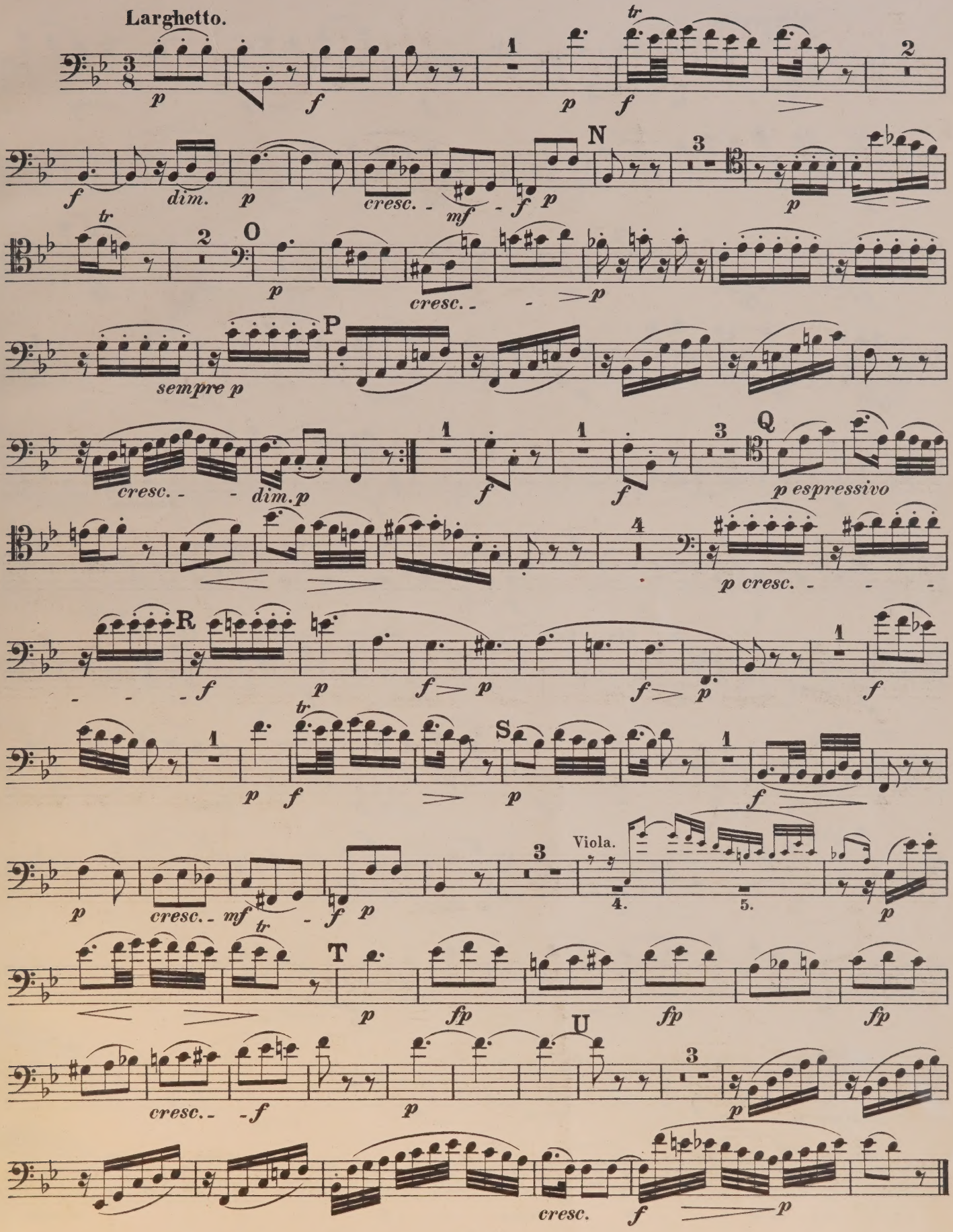

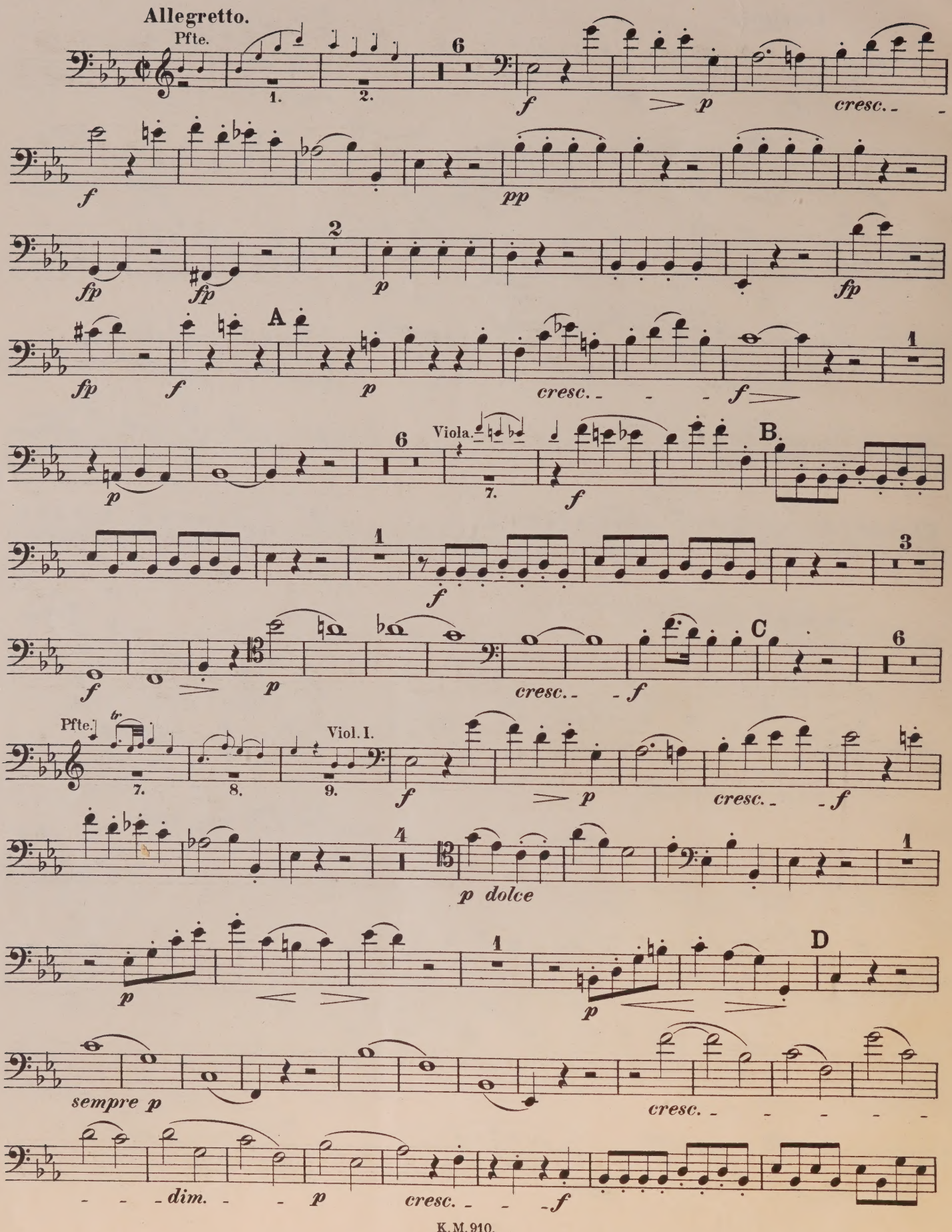
Allegretto.
Pfte.
1.
2.
6
f
p
cresc.
f
pp
2
fp
fp
p
fp
A
fp
f
p
cresc.
f
1
6
Viola.
7.
p
f
B.
1
f
3
f
p
C
cresc.
f
6
Pfte.
7.
8.
Viol. I.
9.
f
p
cresc.
f
4
p dolce
1
D
p
p
sempre p
cresc.
dim.
p
cresc.
f

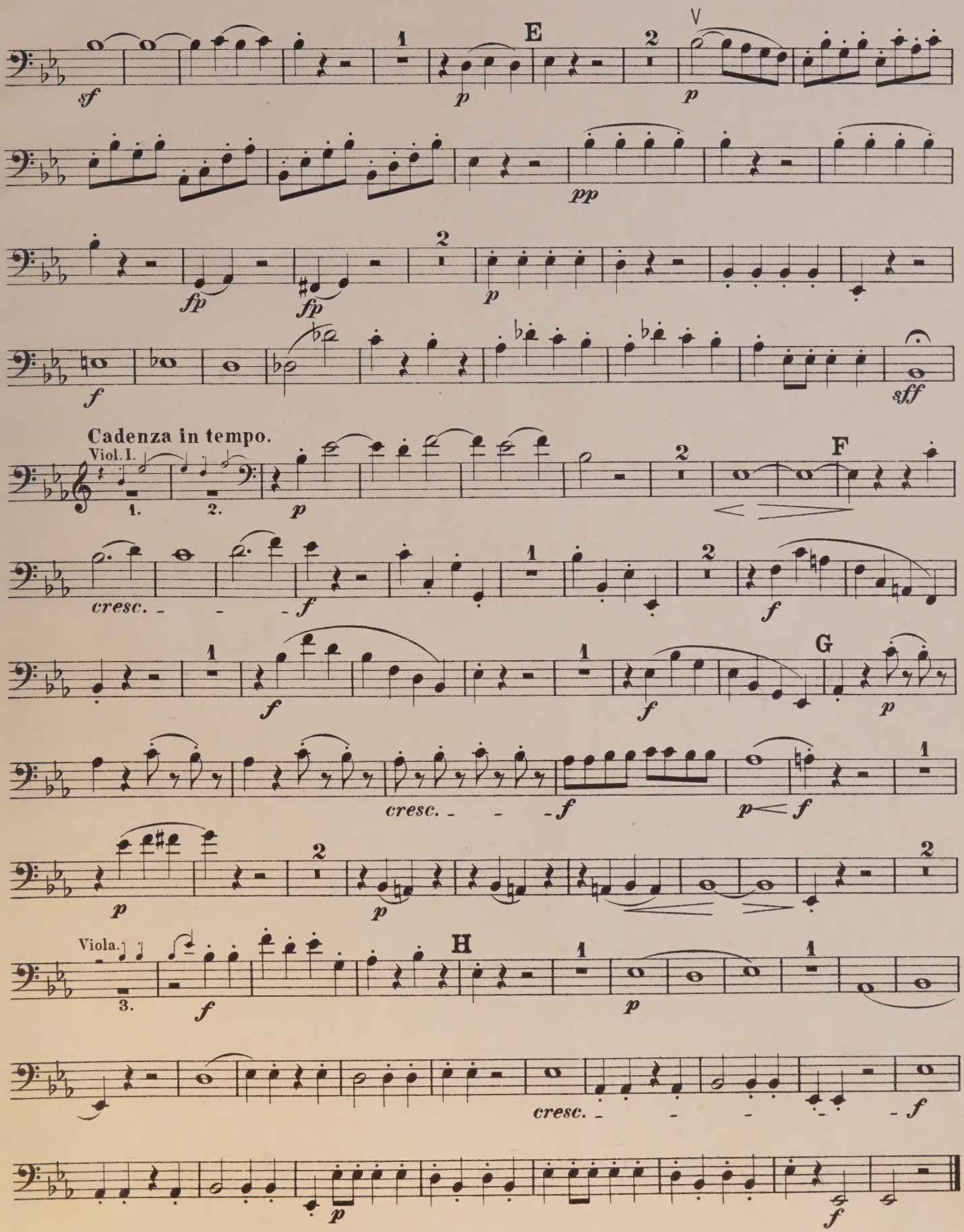
E
V
F
G
H
Cadenza in tempo.
Viol. I.
Viola.
sf
p
pp
fp
f
sff
cresc.
1.
2.
3.

THE CHAMBER MUSIC ASSOCIATION
48, DEVONSHIRE STREET,
HOLBORN, W.C.1.

1-4-64 mcA

PLEASE DO NOT REMOVE
CARDS OR SLIPS FROM THIS POCKET

UNIVERSITY OF TORONTO LIBRARY

M
514
M8
K.452
pt.4

Mozart, Johann Chrysostom Wolfgang Amadeus
[Quintet, piano, woodwinds & horn, K. 452, E♭ major; arr.]
Quintett

Music

CIRCULATES ONLY WITH
ALL PERFORMING PARTS